

Adding the prefix re-

Speed spell

Write the **Speed spell** words.

a _____ b _____ c _____

d _____ e _____ f _____

Circle any errors. Write the corrected spellings in your Log Book.

Spelling zone



1 Complete the sentence below. Check you agree with your partner.

A **prefix** is a group of letters we can add to the _____
of a root word to change its meaning.

2 Read the information with your partner.

The prefix **re-** means 'again' or 'for a second time'.

3 Add the prefix **re-** to these root words to show that
something is happening again or for a second time.

re arrange _____ appear _____ decorate _____ cycle

4 Add the prefix **re-** and the suffix **-ing** to these words.

re build **ing** _____ play _____ heat _____ do _____

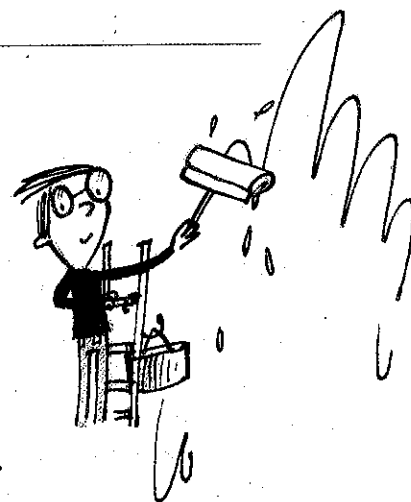

Vocabulary check

The word **cycle** means 'to ride a bicycle'. It can also mean 'something happening again'. **Recycle** means 'making things go round' or 'use again'. Glass or plastic can be used again – it is **recycled**.